BAD ROMANCE

Lady Gaga - Caro Emerald
Arr. Rob Balfoort

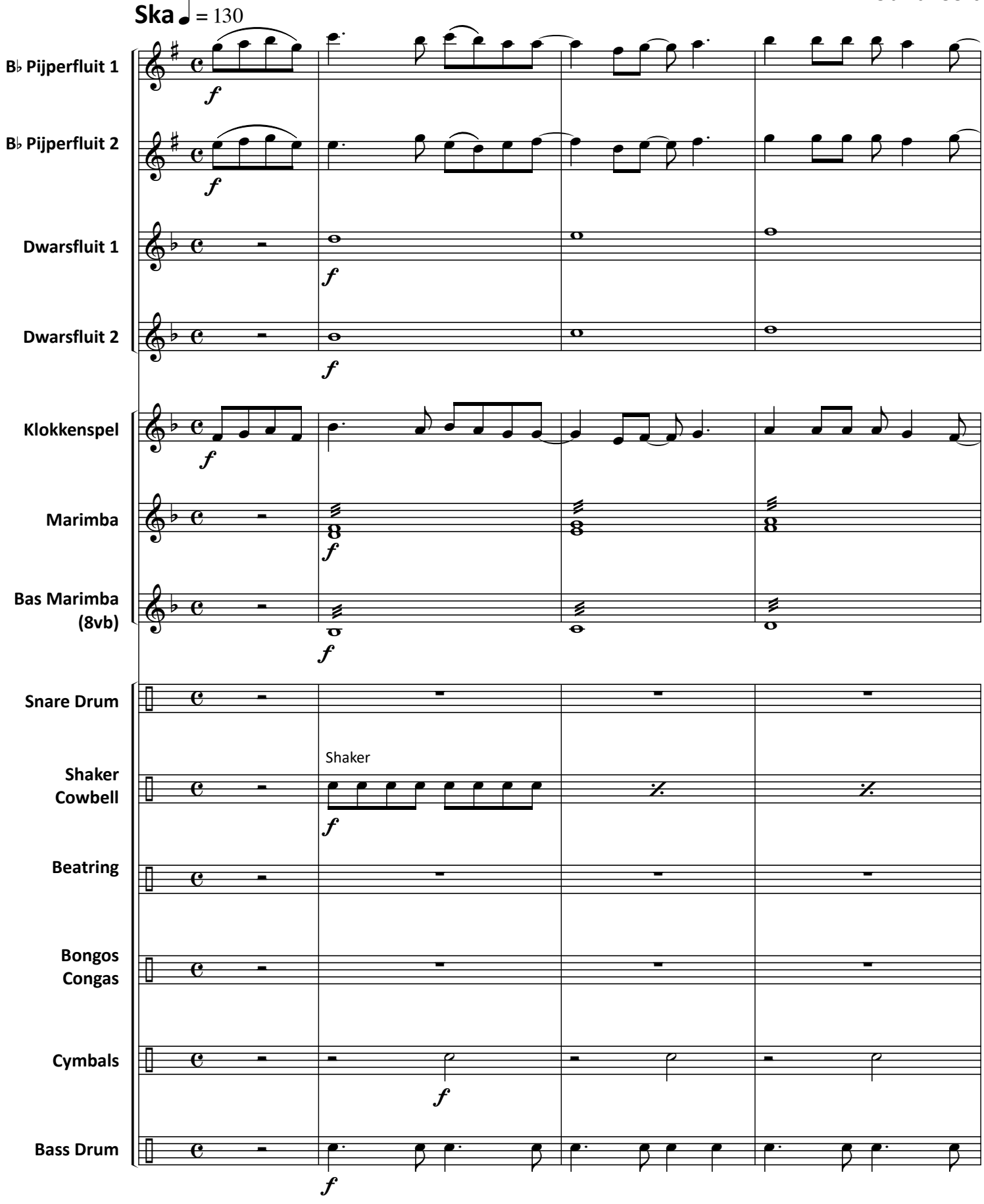

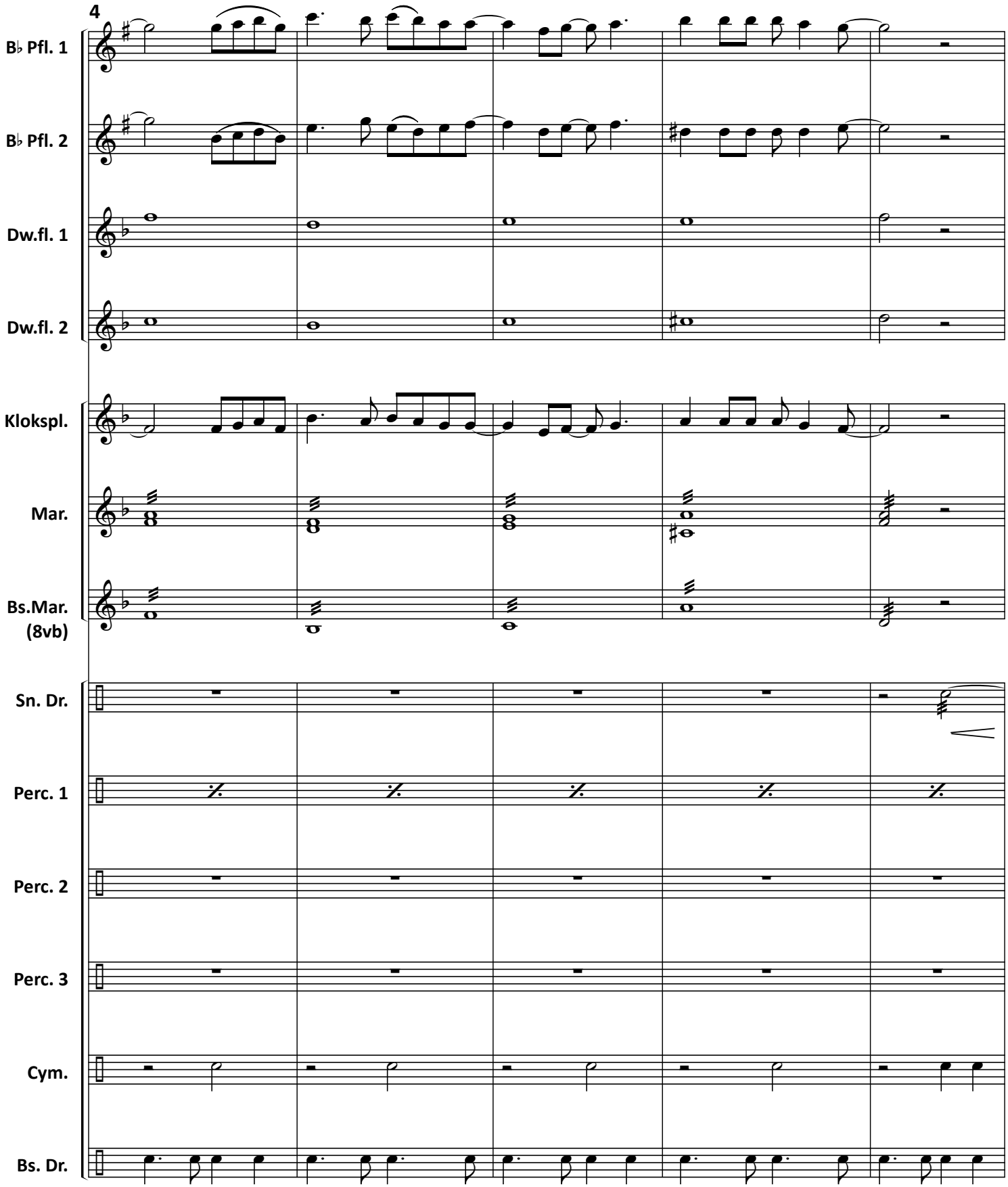
4
B♭ Pfl. 1
B♭ Pfl. 2
Dw.fl. 1
Dw.fl. 2
Kloksp.
Mar.
Bs.Mar. (8vb)
Sn. Dr.
Perc. 1
Perc. 2
Perc. 3
Cym.
Bs. Dr.

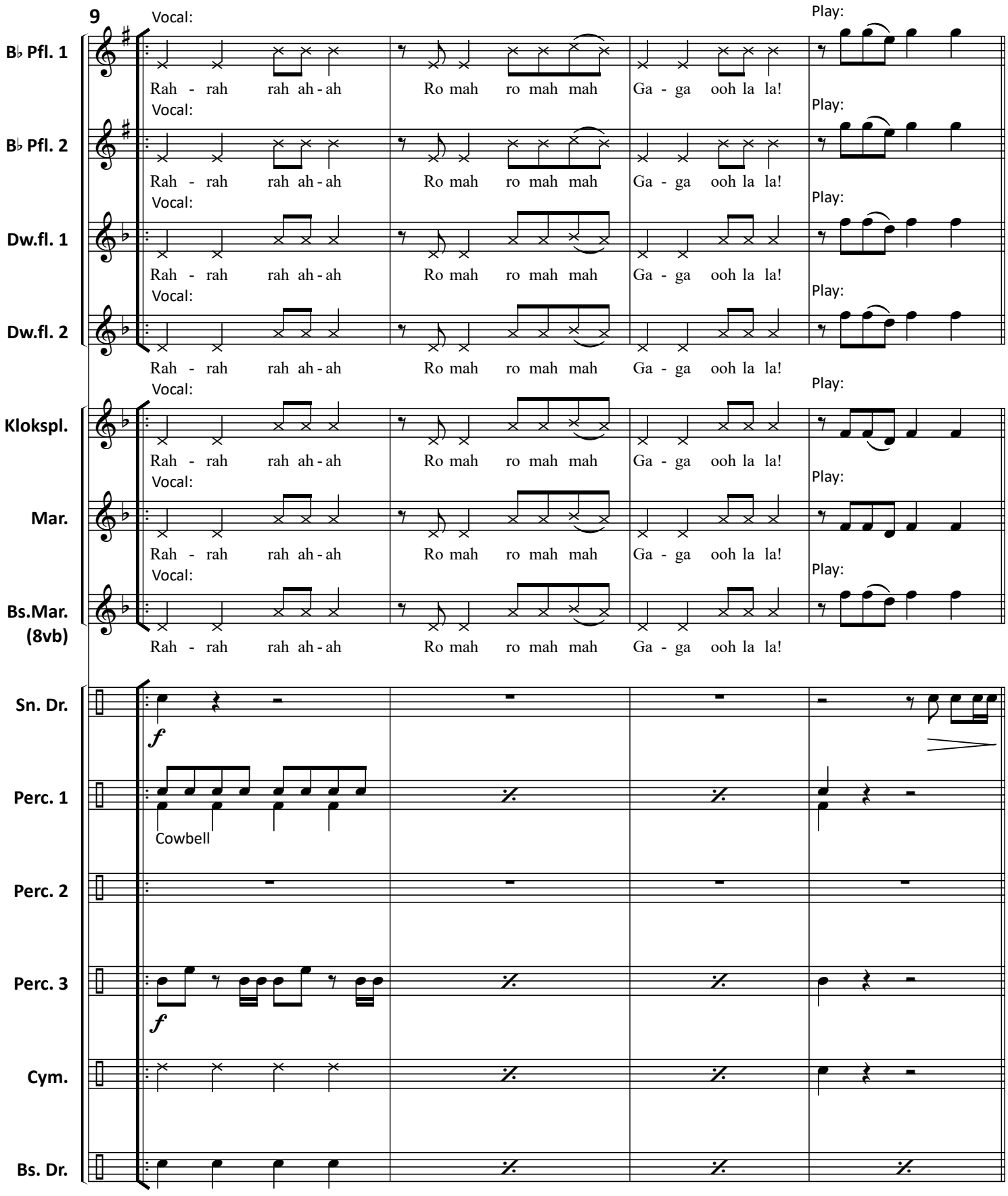
9
B♭ Pfl. 1
B♭ Pfl. 2
Dw.fl. 1
Dw.fl. 2
Kloksp.
Mar.
Bs.Mar. (8vb)
Sn. Dr.
Perc. 1
Perc. 2
Perc. 3
Cym.
Bs. Dr.
Vocal:
Play:
Rah - rah rah ah - ah Ro mah ro mah mah Ga - ga ooh la la!
f
Cowbell

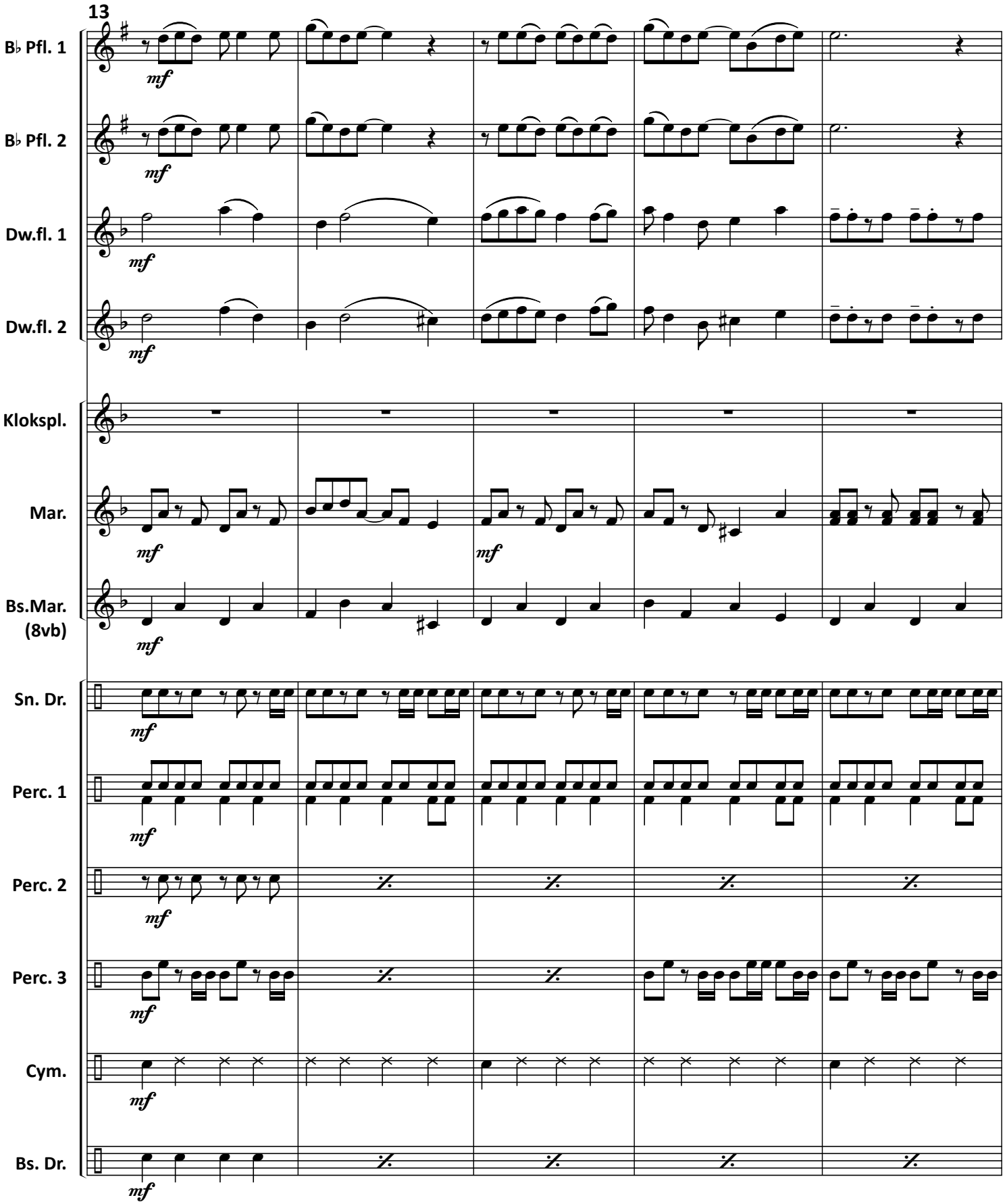
13
B♭ Pfl. 1
B♭ Pfl. 2
Dw.fl. 1
Dw.fl. 2
Kloksp.
Mar.
Bs.Mar. (8vb)
Sn. Dr.
Perc. 1
Perc. 2
Perc. 3
Cym.
Bs. Dr.
mf

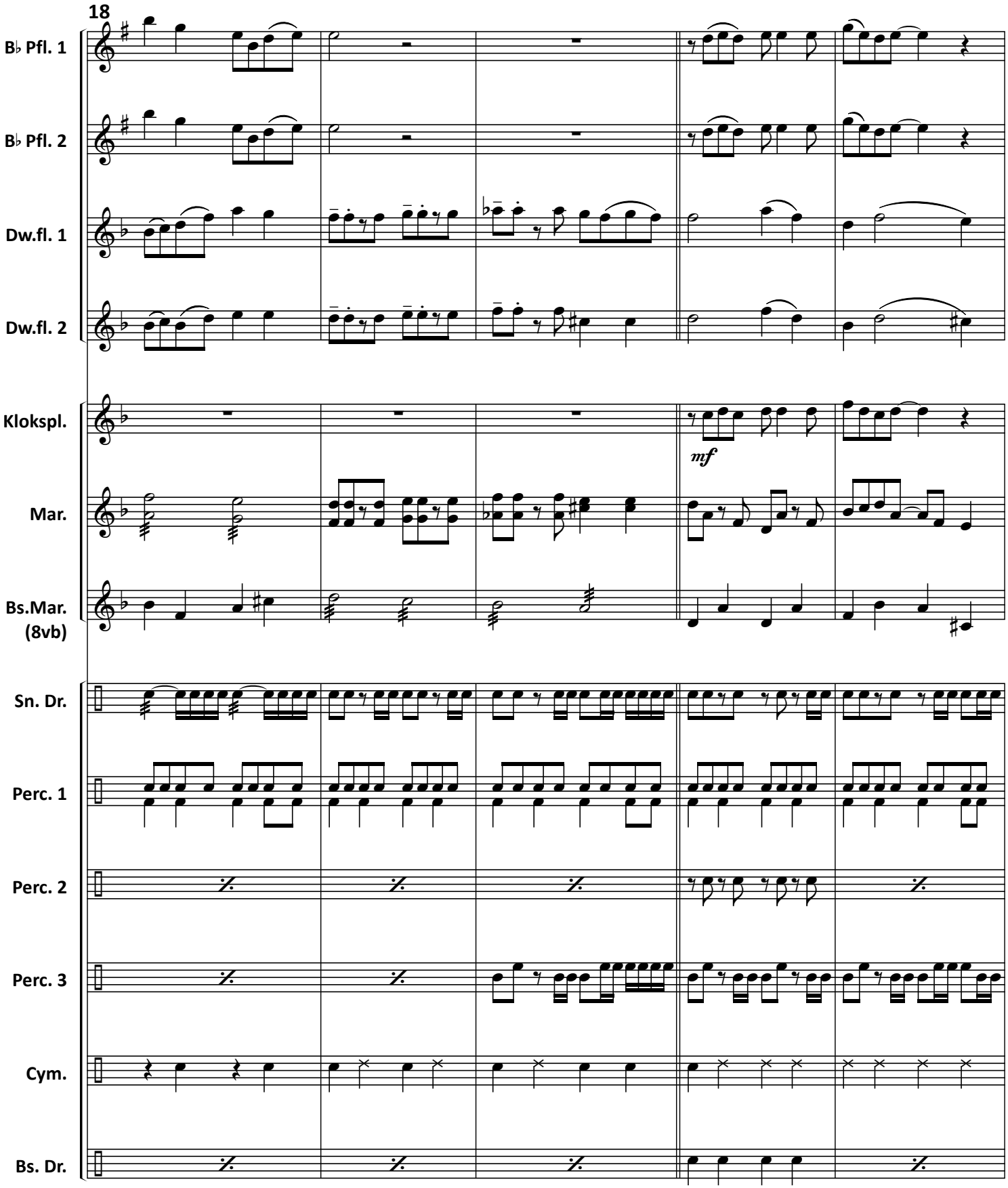
18
B♭ Pfl. 1
B♭ Pfl. 2
Dw.fl. 1
Dw.fl. 2
Kloksp.
mf
Mar.
Bs.Mar. (8vb)
Sn. Dr.
Perc. 1
Perc. 2
Perc. 3
Cym.
Bs. Dr.

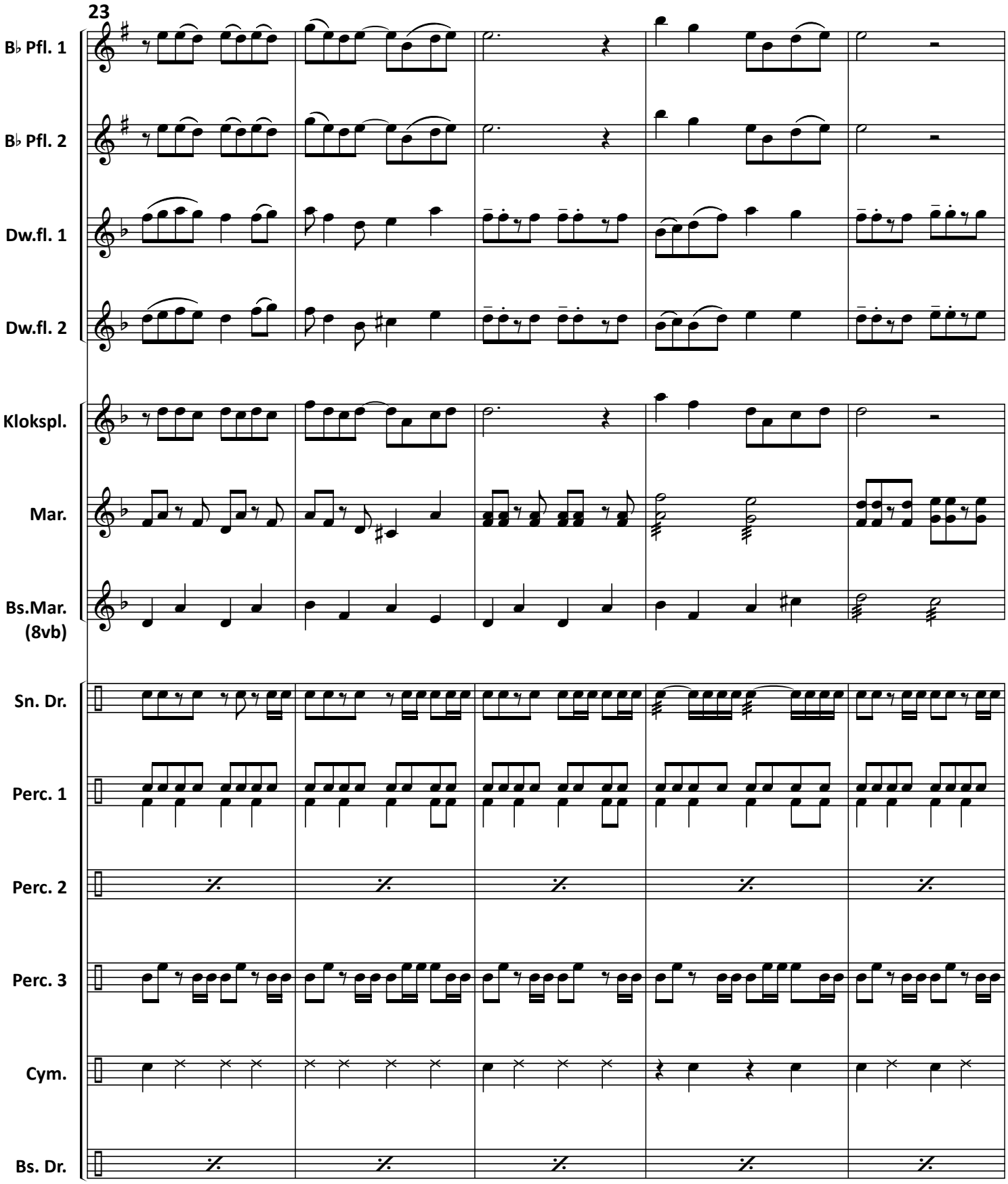
23
B♭ Pfl. 1
B♭ Pfl. 2
Dw.fl. 1
Dw.fl. 2
Kloksp.
Mar.
Bs.Mar. (8vb)
Sn. Dr.
Perc. 1
Perc. 2
Perc. 3
Cym.
Bs. Dr.

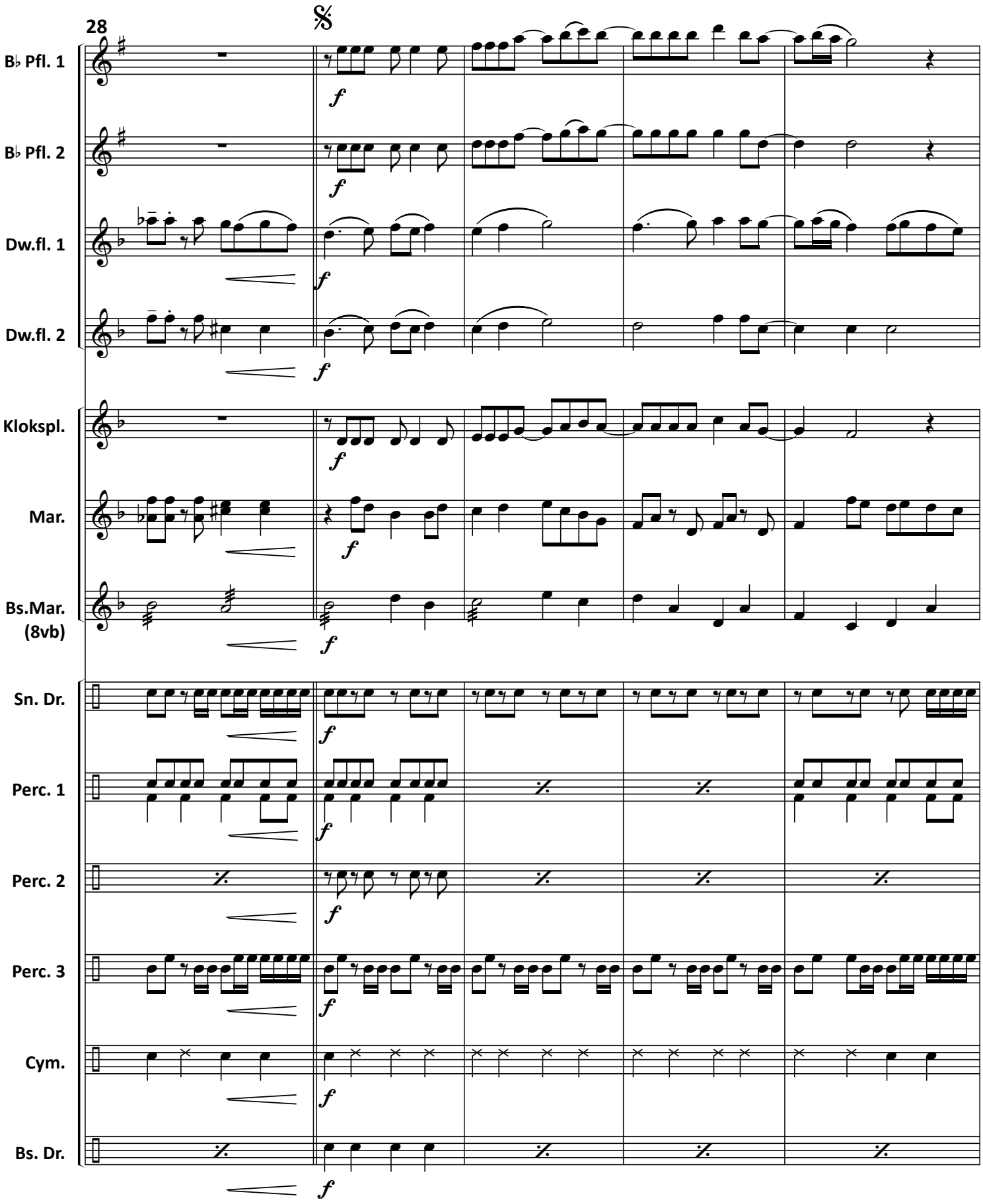
28
𝄋
B♭ Pfl. 1
B♭ Pfl. 2
Dw.fl. 1
Dw.fl. 2
Kloksp.
Mar.
Bs.Mar. (8vb)
Sn. Dr.
Perc. 1
Perc. 2
Perc. 3
Cym.
Bs. Dr.
f