LAS COCAS QUE ME HAN QUADADO

Contursi / Pontier
Arr. Rob Balfoort

Milonga

Voice
Accordeon
Viool
Gitaar
Piano
Contrabas

Em B7 E7 Am

5

Voice
Accordeon
Viool
Gitaar
Piano
Cb

Am6 G B7 Em E

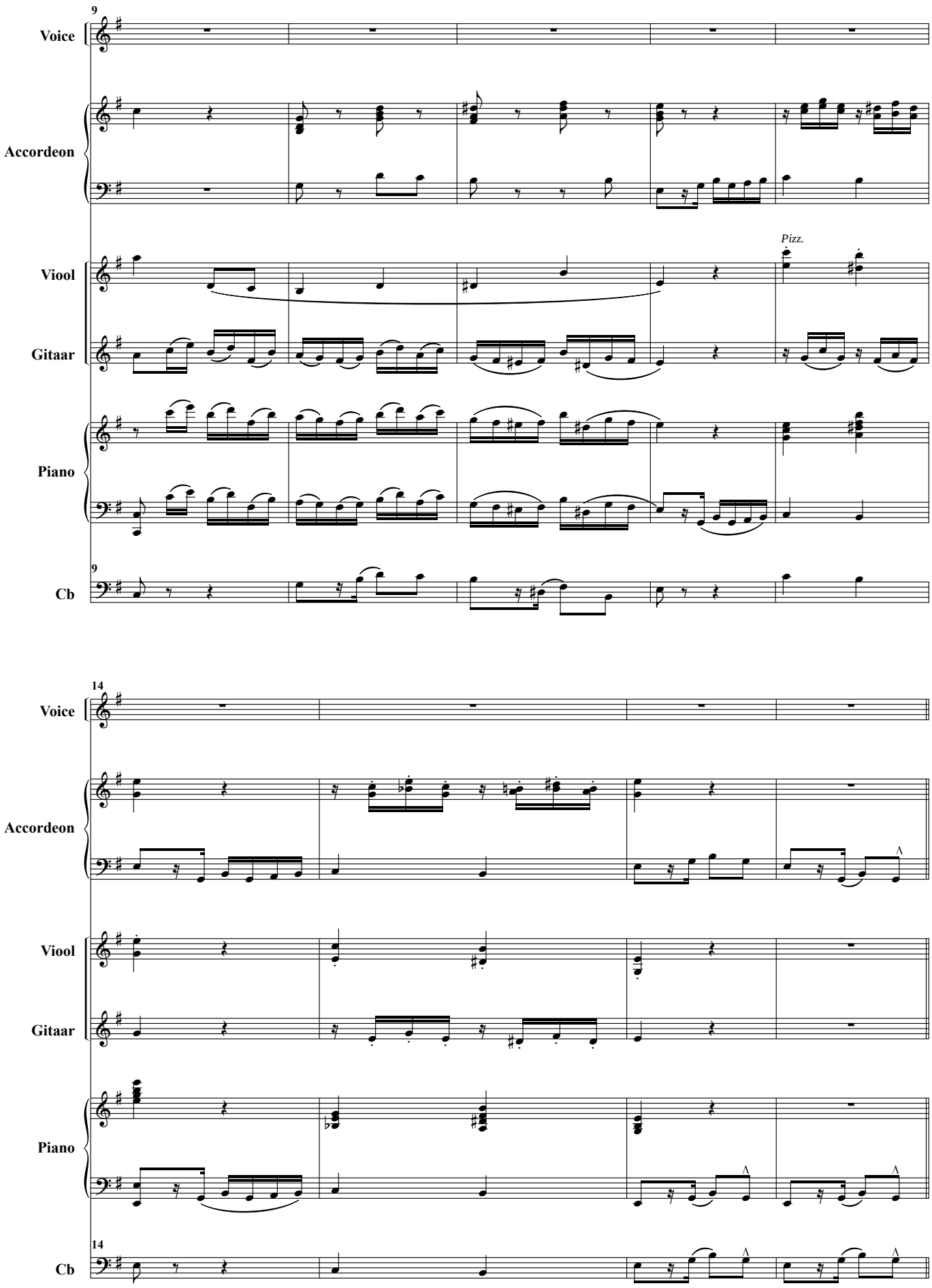
9
Voice
Accordeon
Viool
Pizz.
Gitaar
Piano
Cb
14