RUWE STORMEN MOGEN WOEDEN

- Johannes de Heer 972 / Gezang 178 Bundel 1938 -

Score C
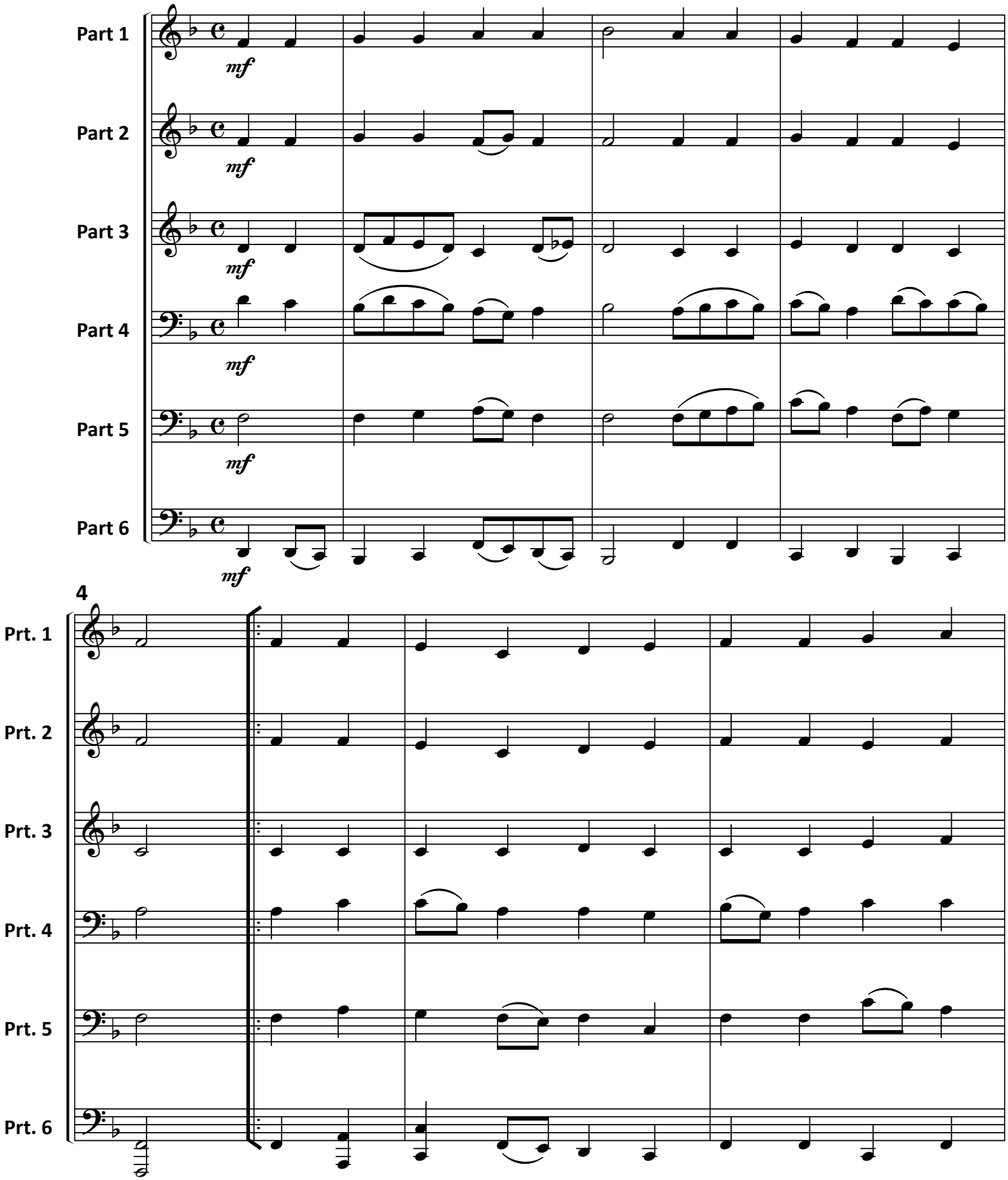
Arr. Rob Balfoort