O ZEE VAN GODS LIEFDE

- Johannes de Heer 202 -

Booth - Ellis
Arr. Rob Balfoort

Moderato

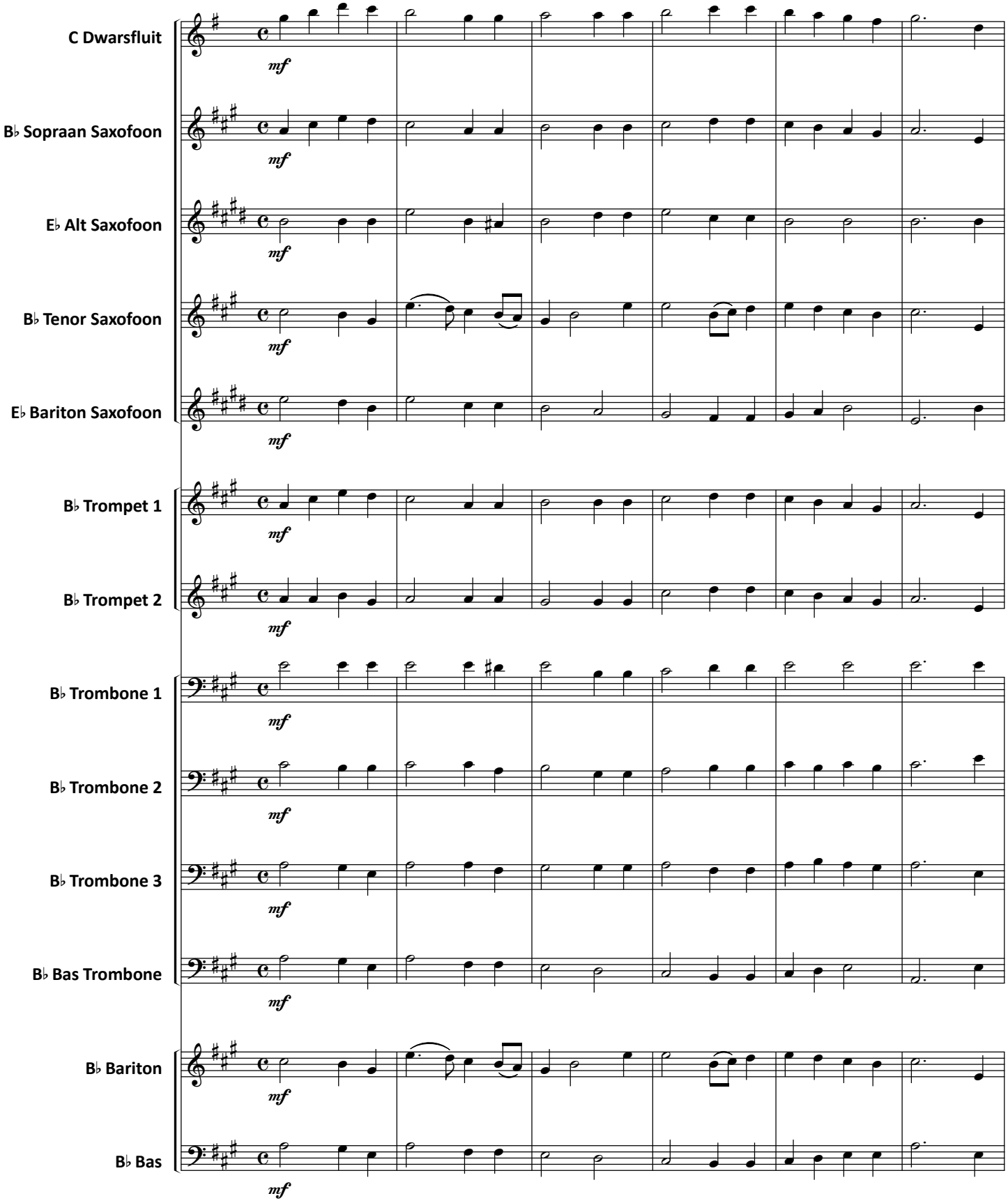

© Worldcopyright by Eagle Music Voorschoten

International Copyright Secured
All rights reserved

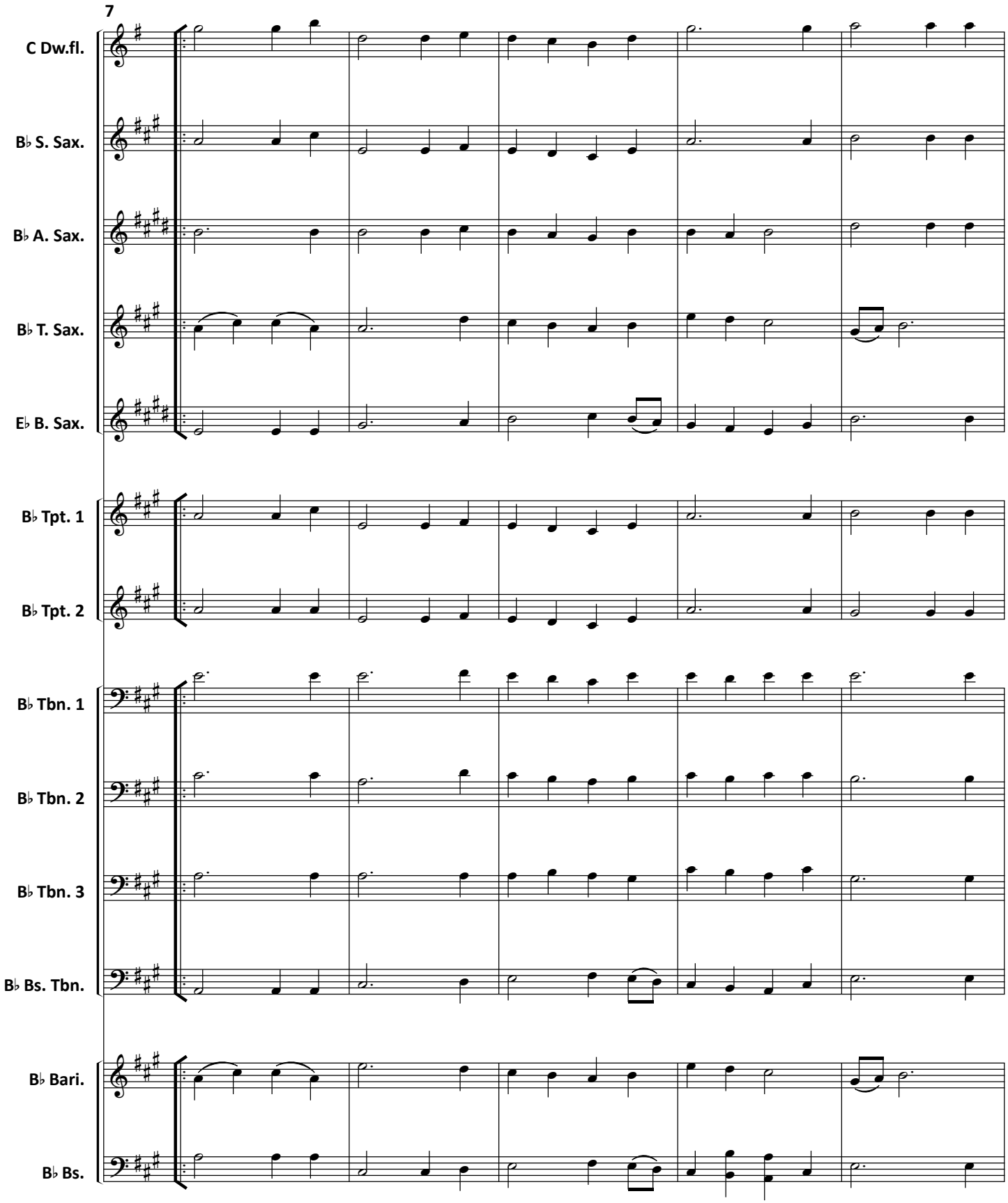
7
C Dw.fl.
B♭ S. Sax.
B♭ A. Sax.
B♭ T. Sax.
E♭ B. Sax.
B♭ Tpt. 1
B♭ Tpt. 2
B♭ Tbn. 1
B♭ Tbn. 2
B♭ Tbn. 3
B♭ Bs. Tbn.
B♭ Bari.
B♭ Bs.