# TWO FOR KLEZMER

*1. Tish Nigun*

**Rob Balfoort**

**Moderato** 𝅗𝅥 = 64

**E♭ Alt Saxofoon**

**B♭ Bas**

*mf*

*mf*

4

9

13

17 *mp*

***2. Sholem Zol Zajn***

**Andante espressivo** ♩ = 76

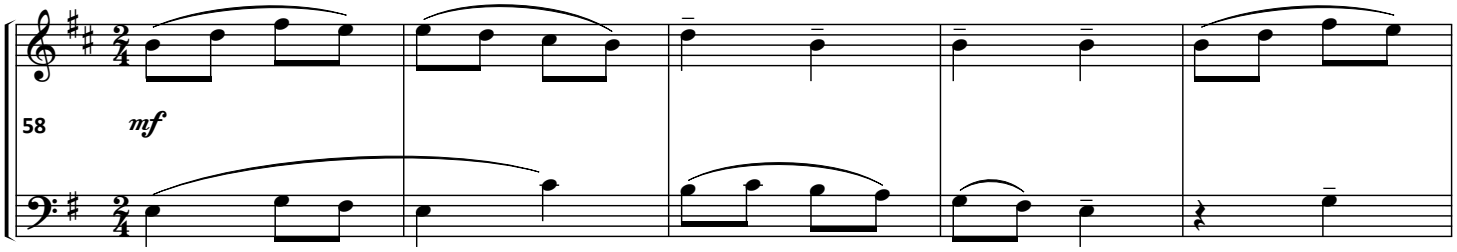


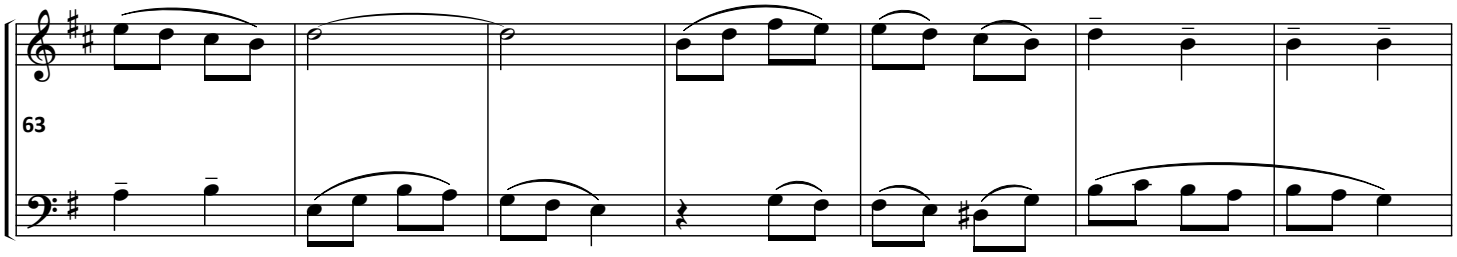


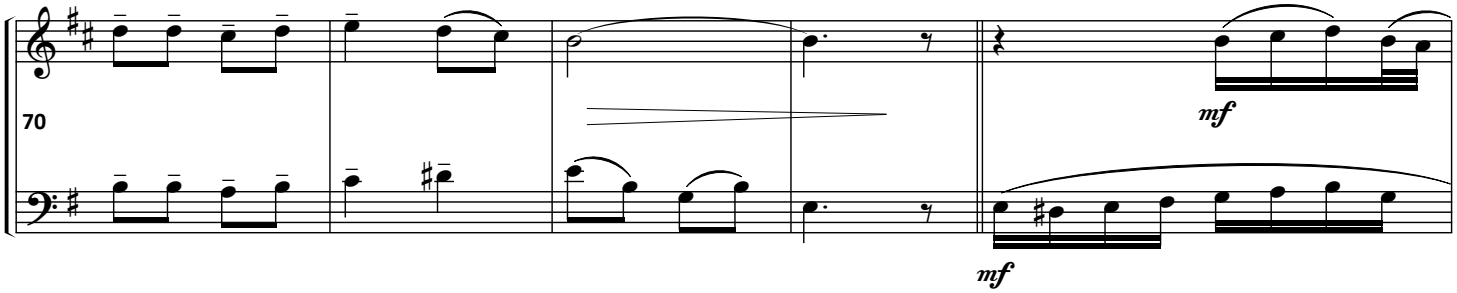


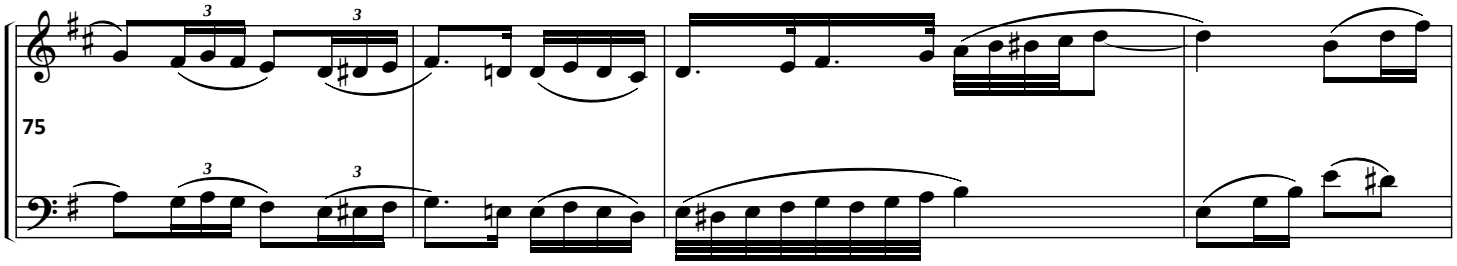


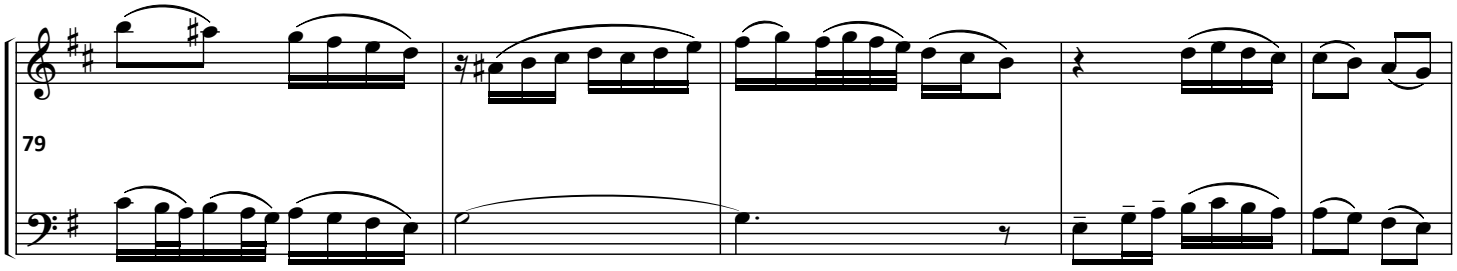

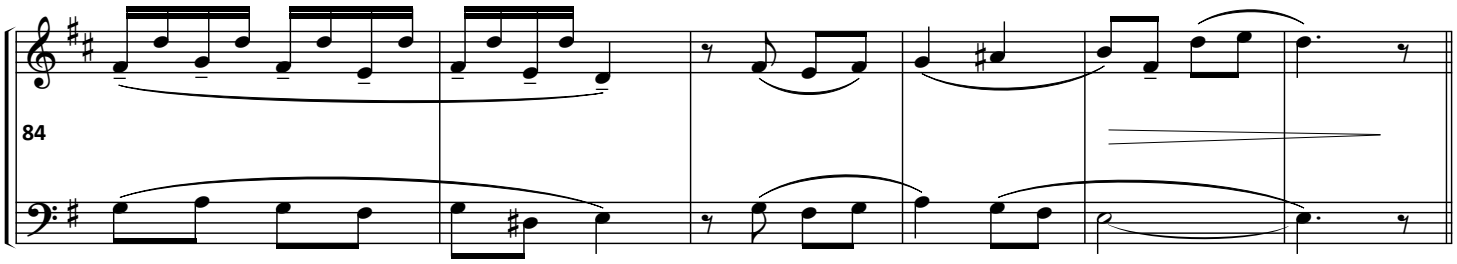
84

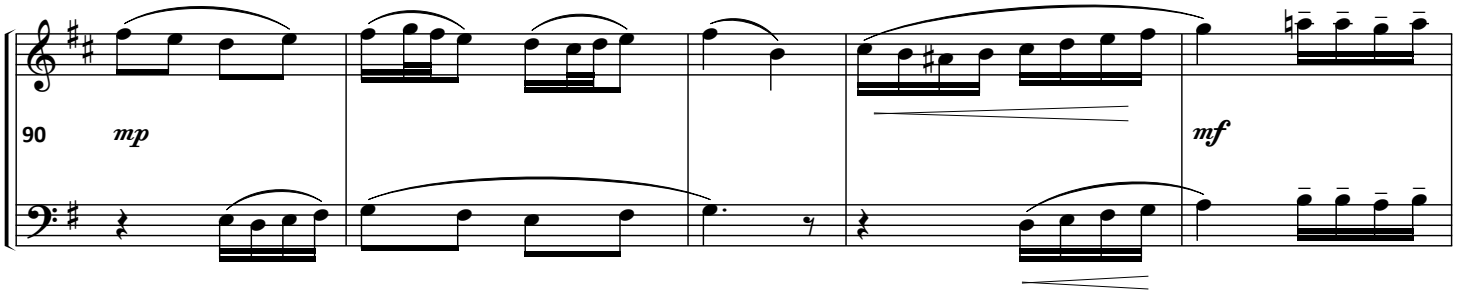
90
mp
mf

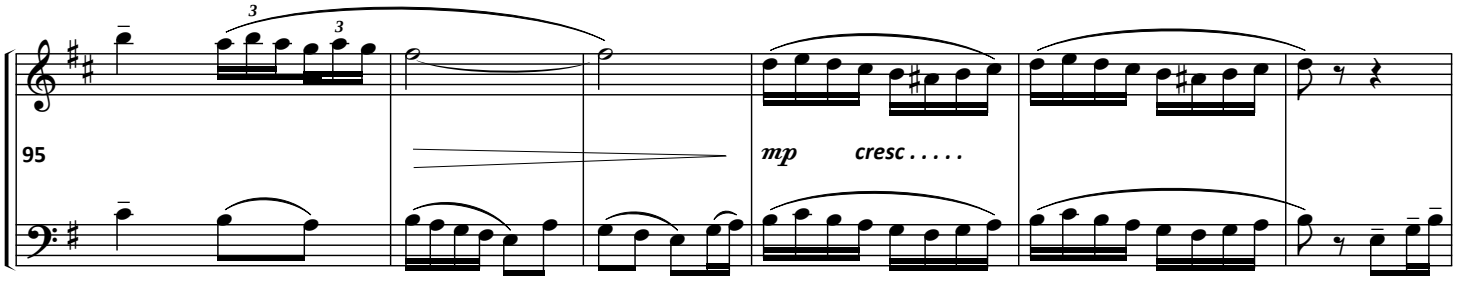
95
3
3
mp
cresc . . . . .

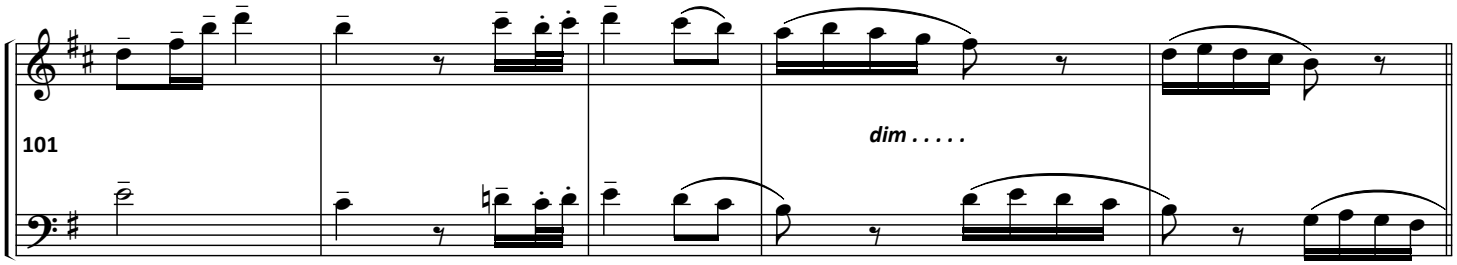
101
dim . . . . .

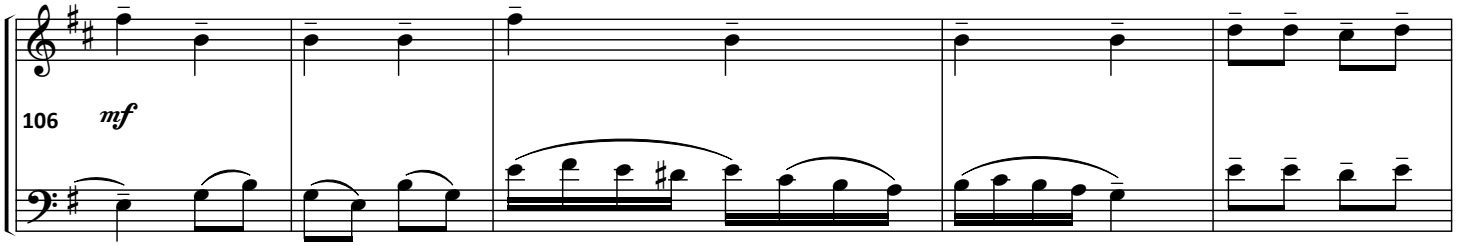
106
mf

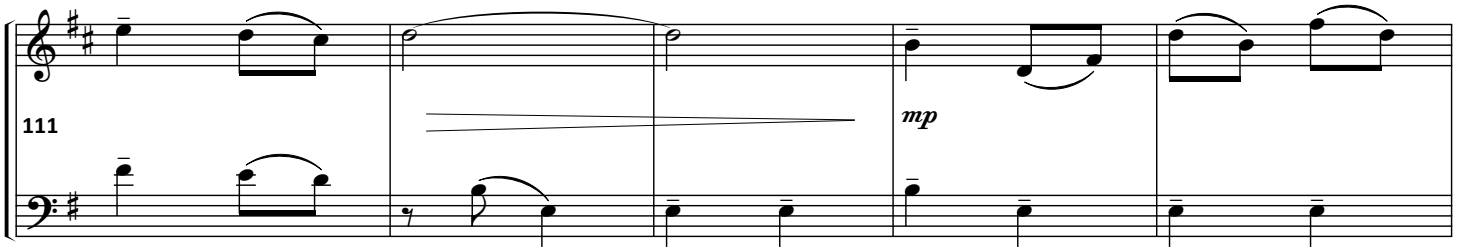


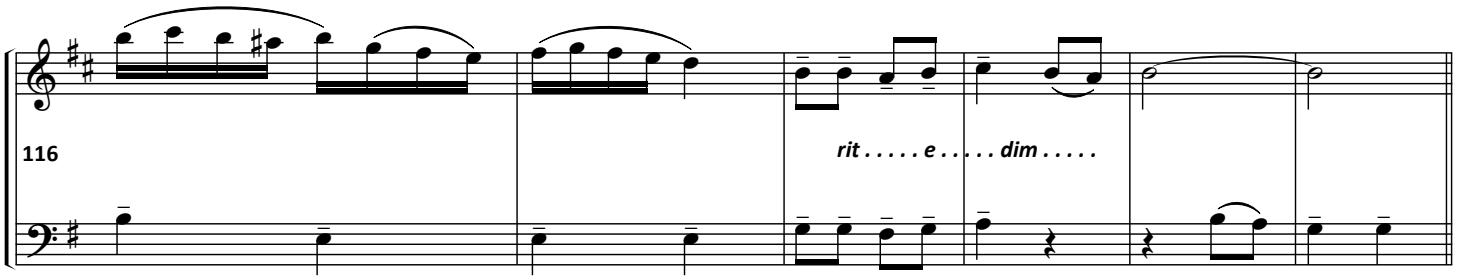


***3. Varshaver***
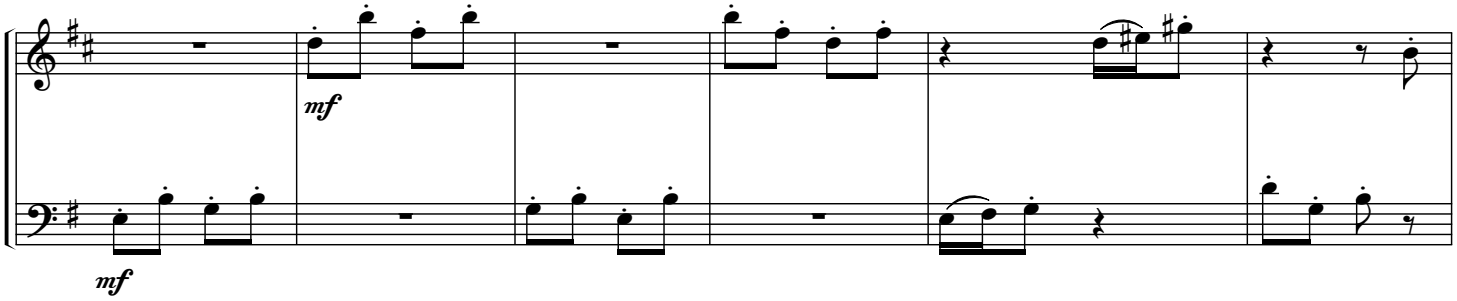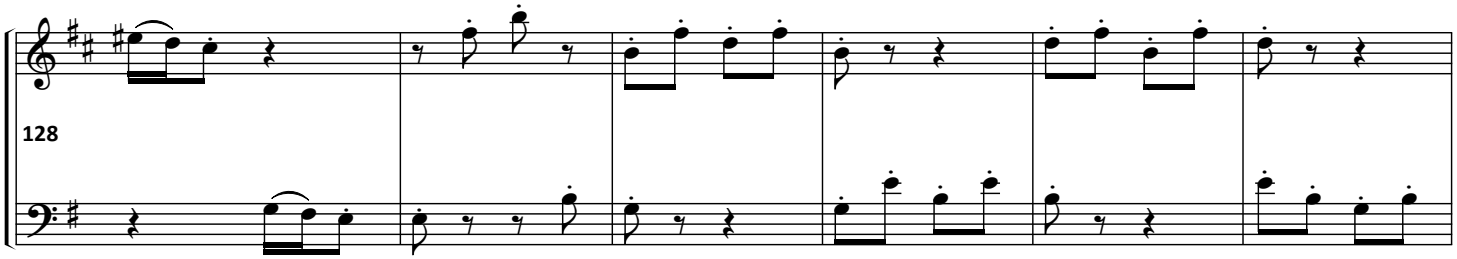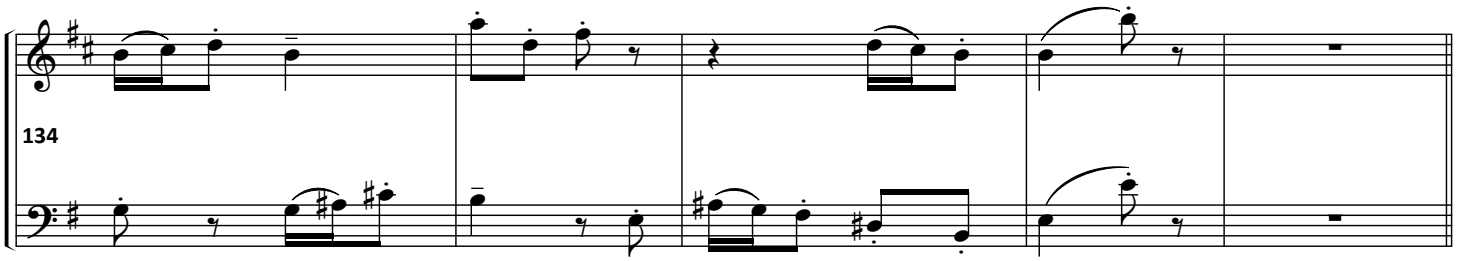
**Allegro** ♩ = *140*