TWISTER MOVE

Duration: appr. 05'20"
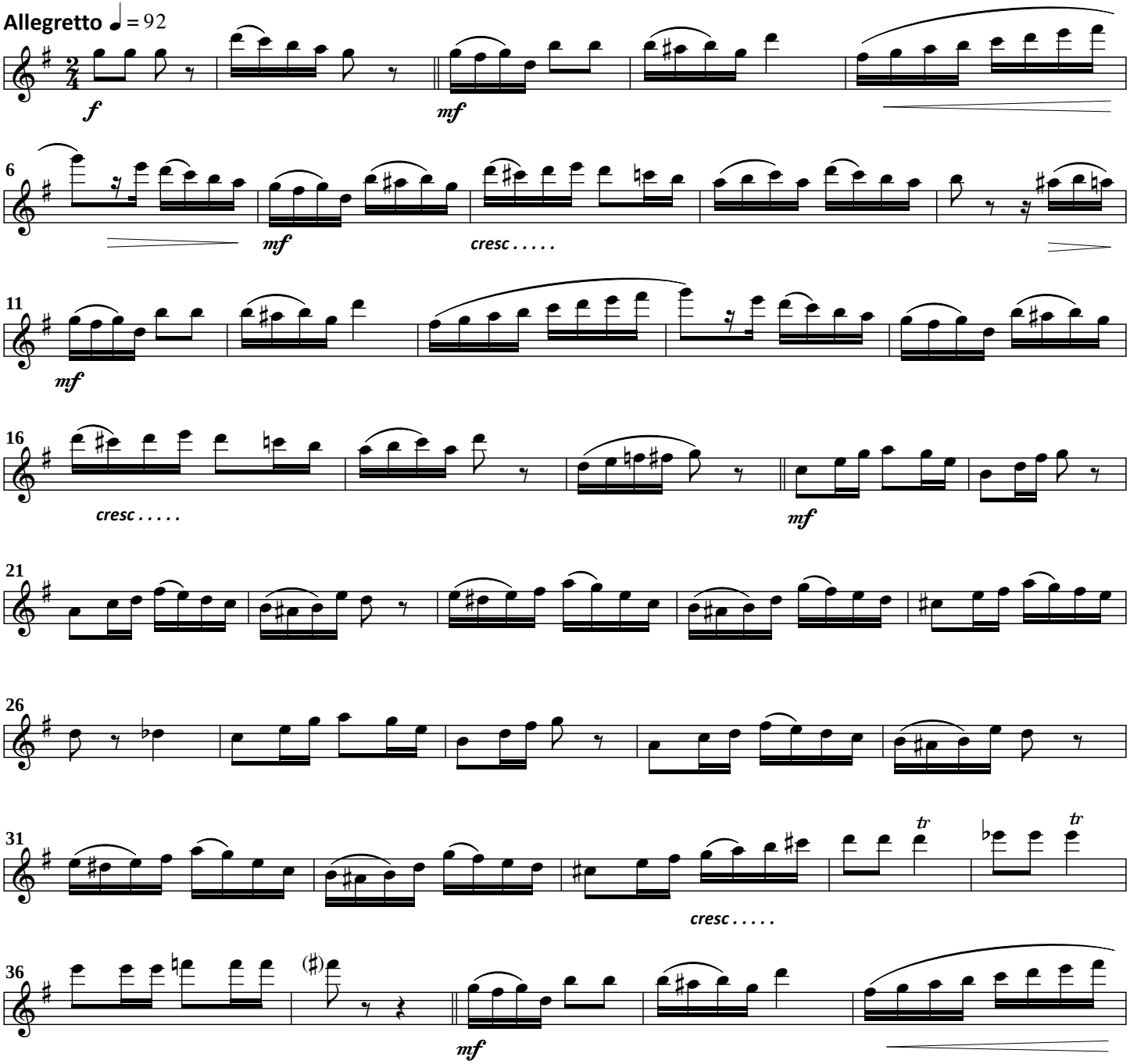
Rob Balfoort