MY WAY
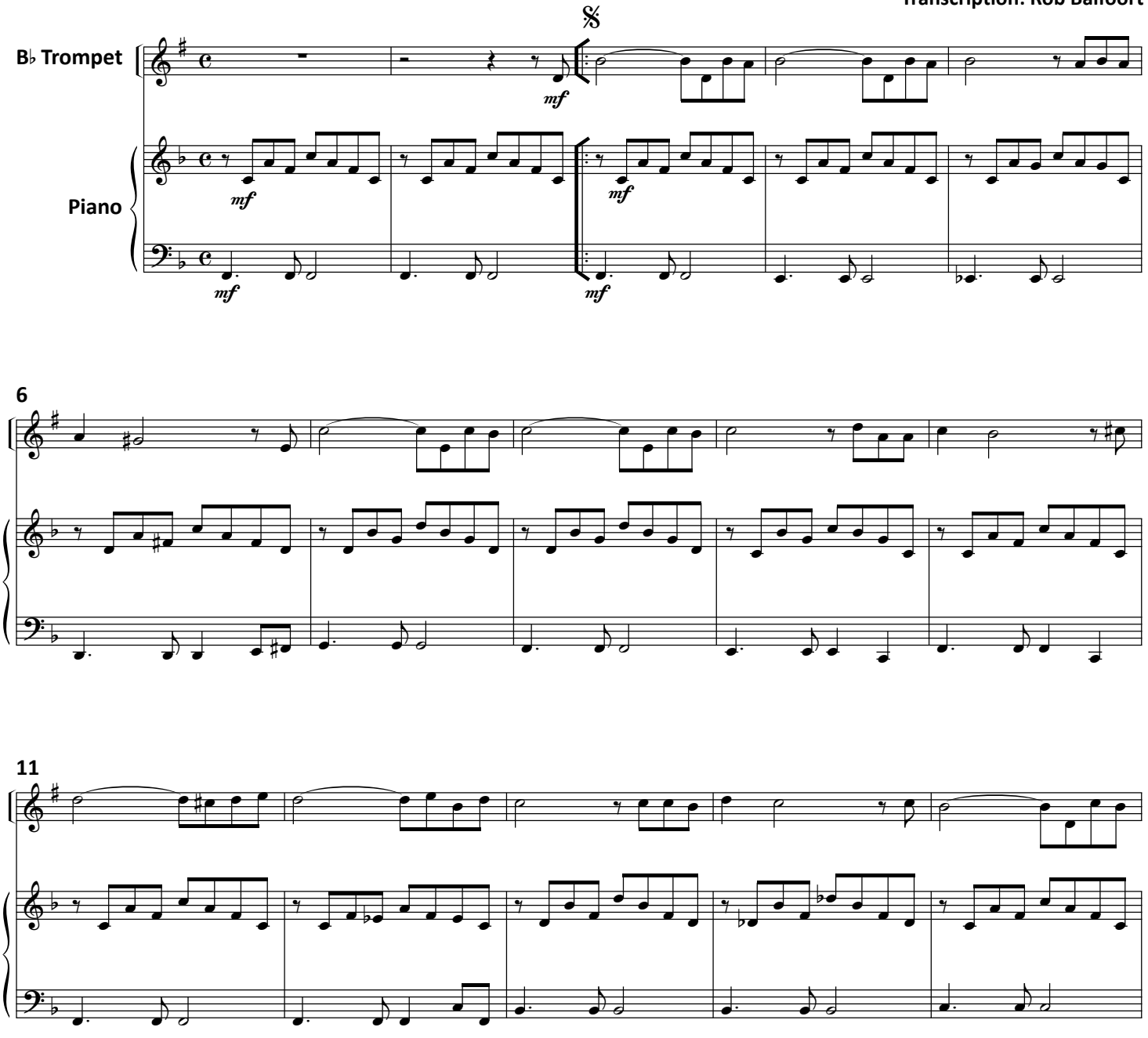
Paul Anka
Transcription: Rob Balfoort