KLEZMORIM

- Klezmer -

Rob Balfoort

A Klezmer tune

Moderato ♩ = 86

Piccolo

mf

5

10

dim . . . . .

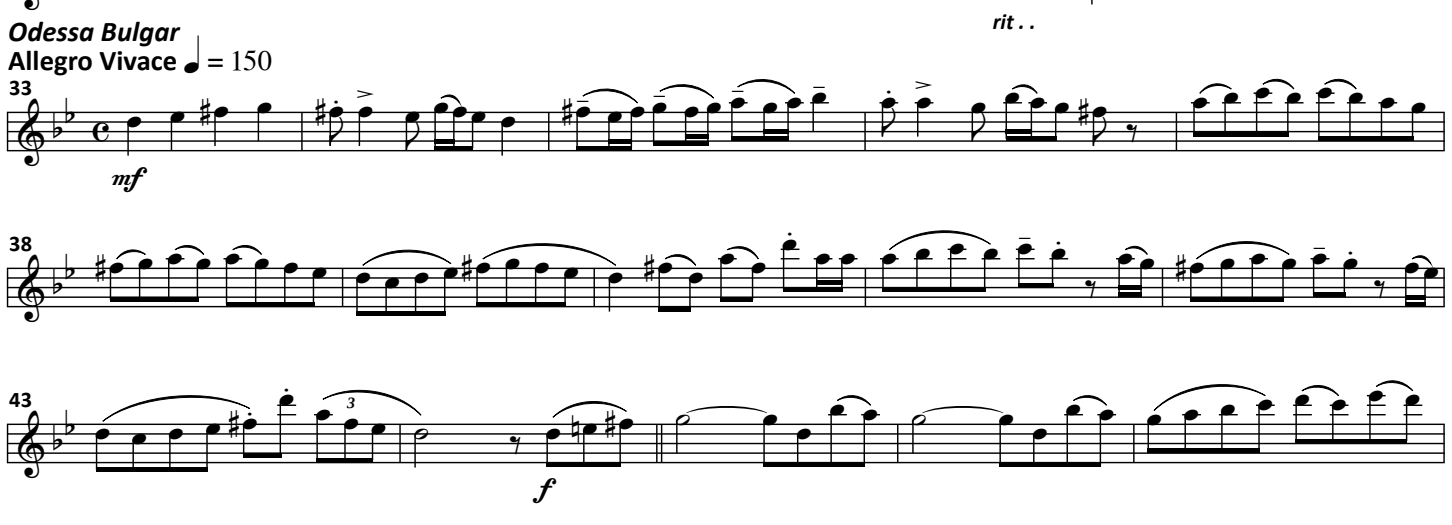
rit . .
Odessa Bulgar
Allegro Vivace ♩ = 150
33
mf
38
43
3
f

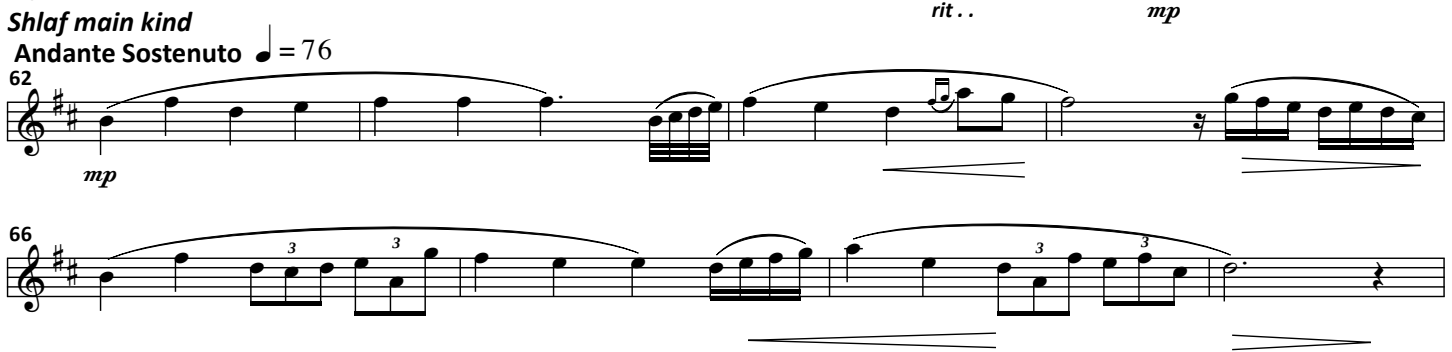
Shlaf main kind
Andante Sostenuto
= 76
62
mp
rit . .
mp
66
3
3
3
3

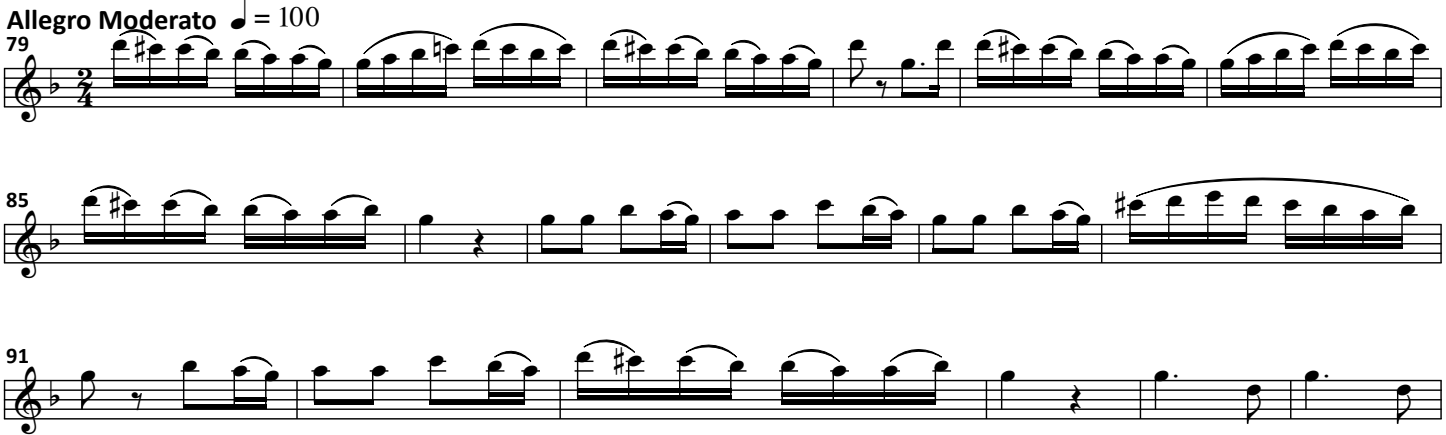
Allegro Moderato
= 100
79
85
91