HAPPY EXPLORATION
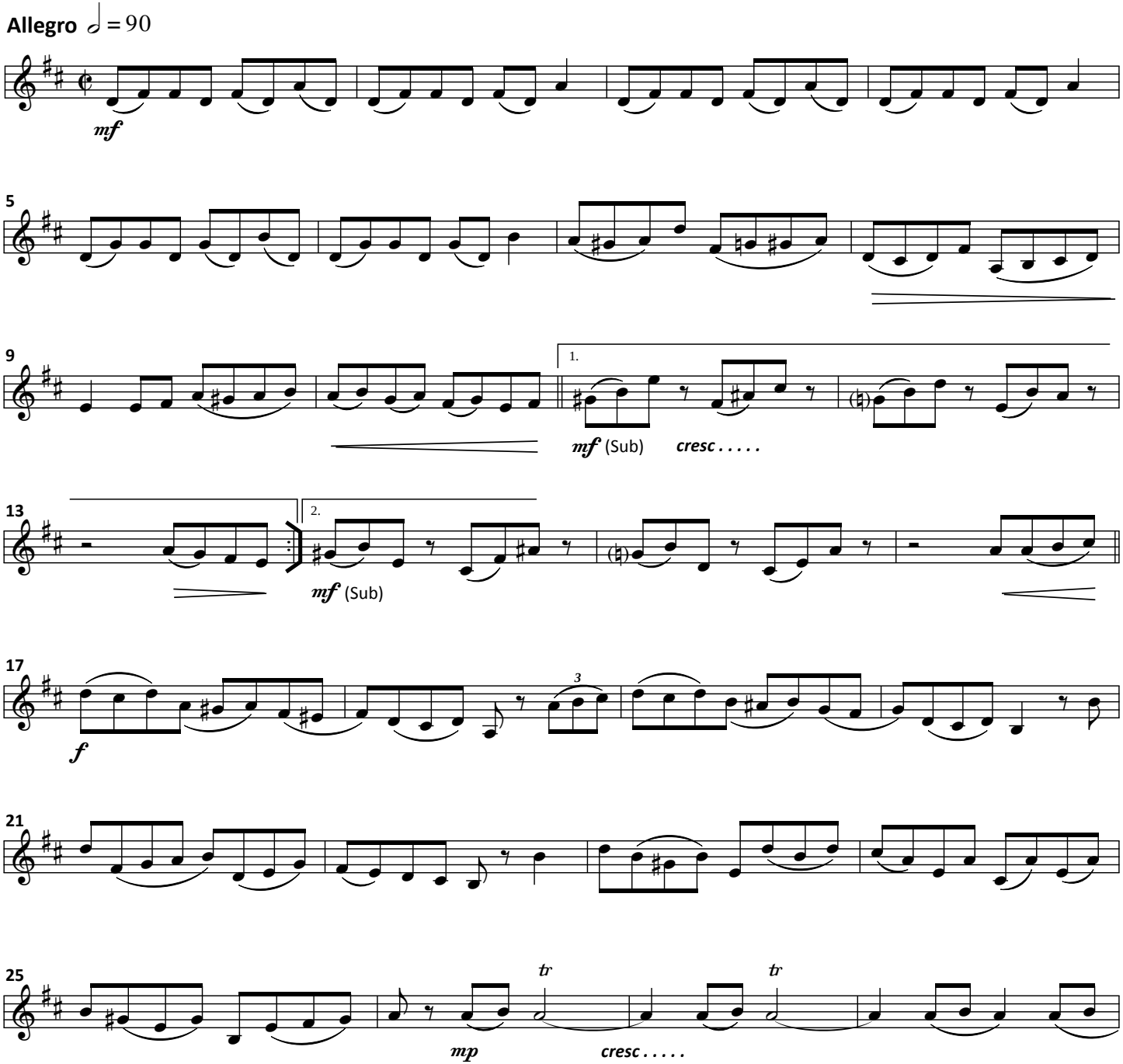
Rob Balfoort