ALASHANYOUGI

Duration:appr. 03'00" **Rob Balfoort**
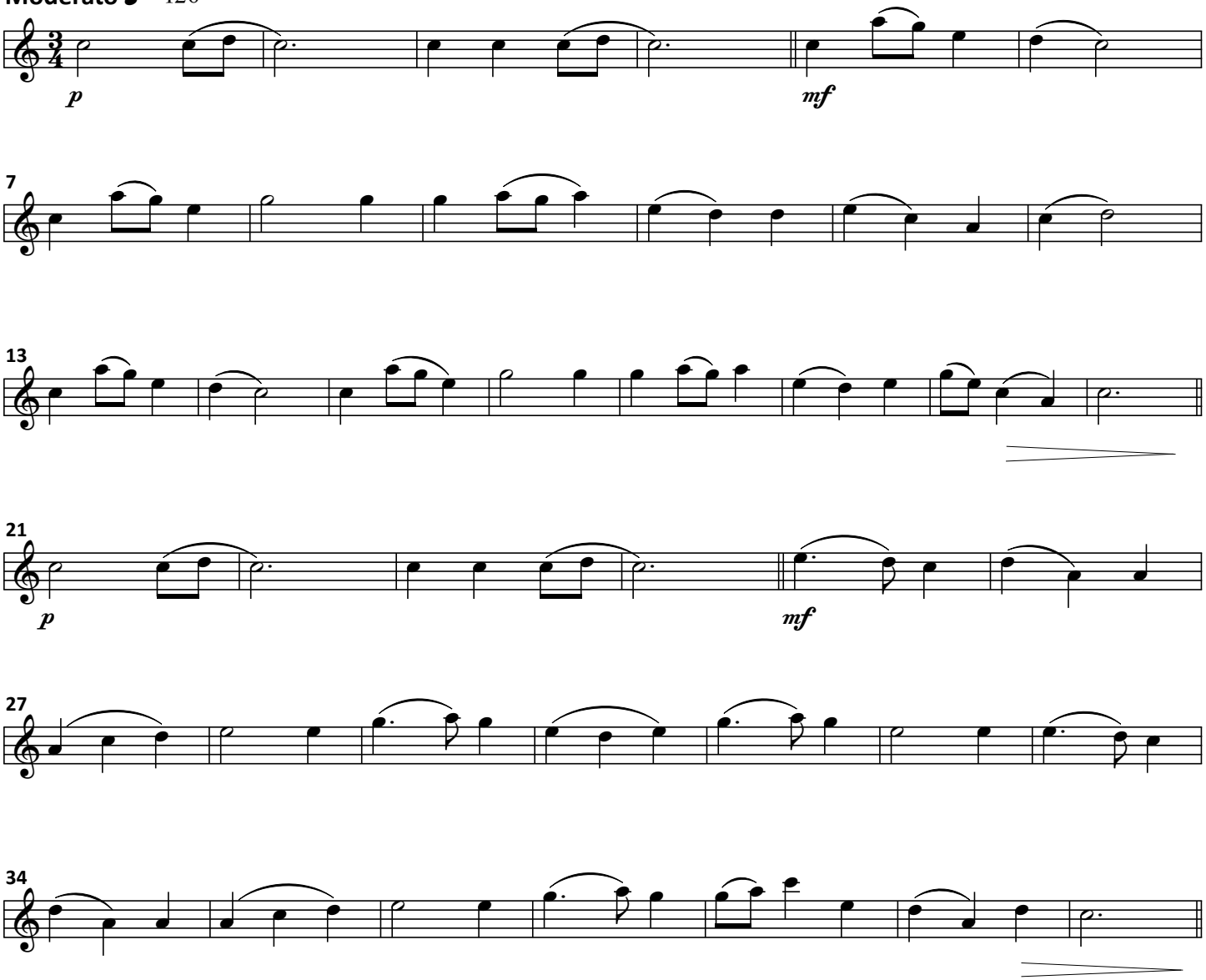
Moderato ♩ = 120